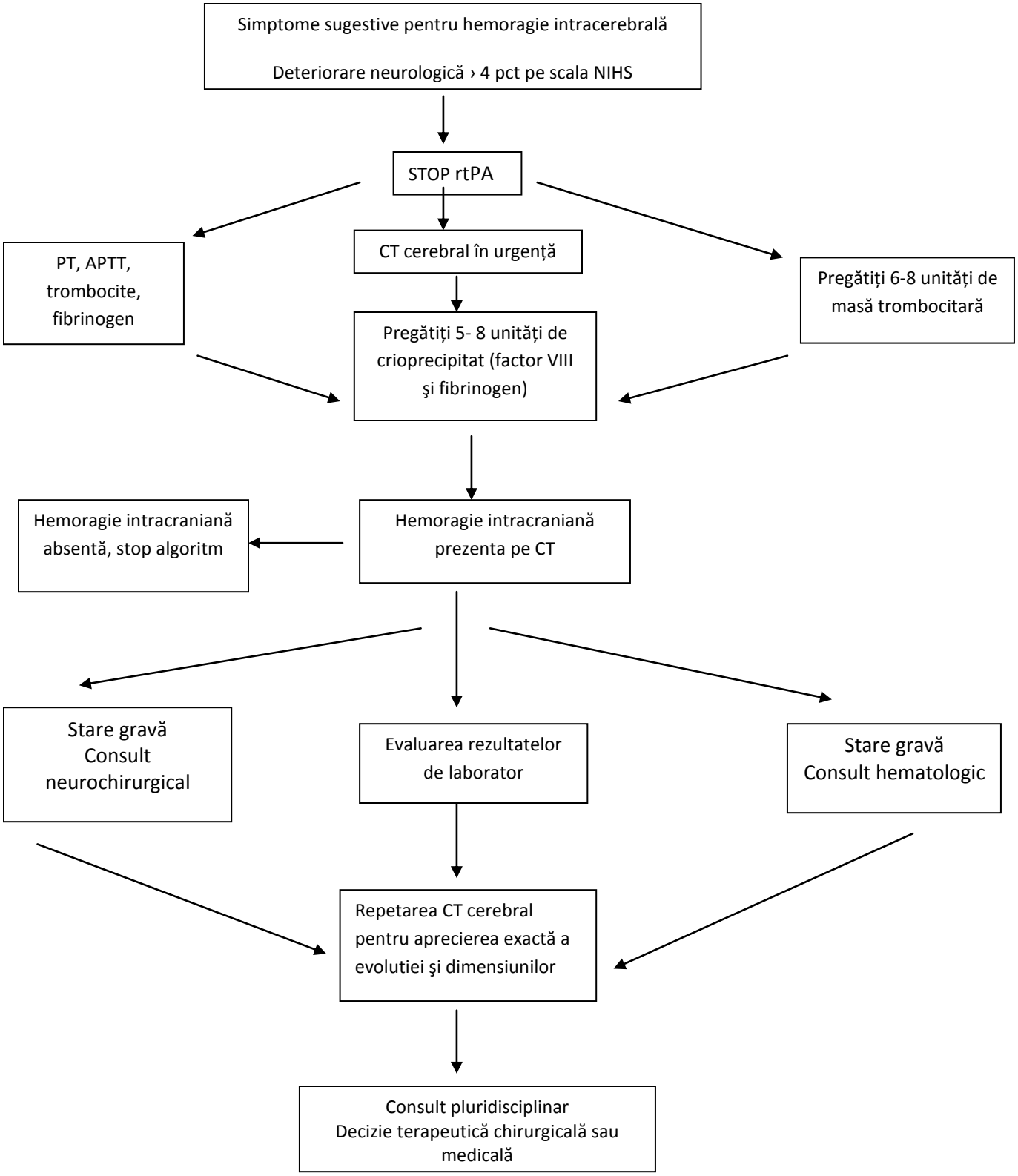Algoritm de tratament al suspiciunii de hemoragie intracerebrală asociată trombolizei